

# 22/01284/FUL

2A Light House Works, Feckenham Road, Astwood Bank  
Worcestershire, B96 6BT

- Change of use from shop and cafe/ Restaurant (Class E) to a cafe (Class E) and bar (sui generis) with outdoor seating area

Recommendation : Refuse Planning Permission

# Site Location and Block Plan

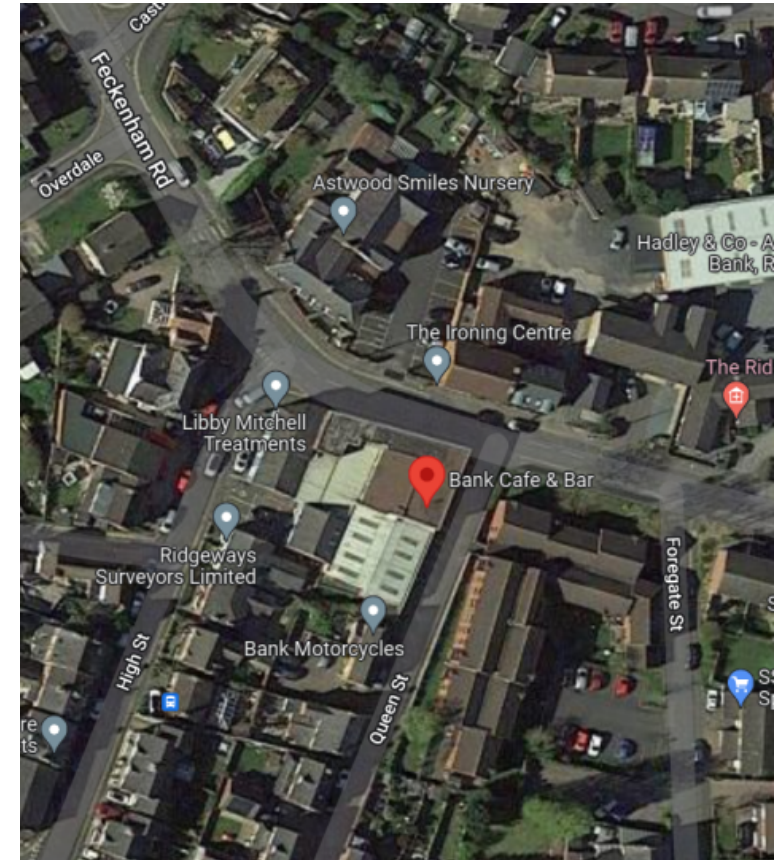
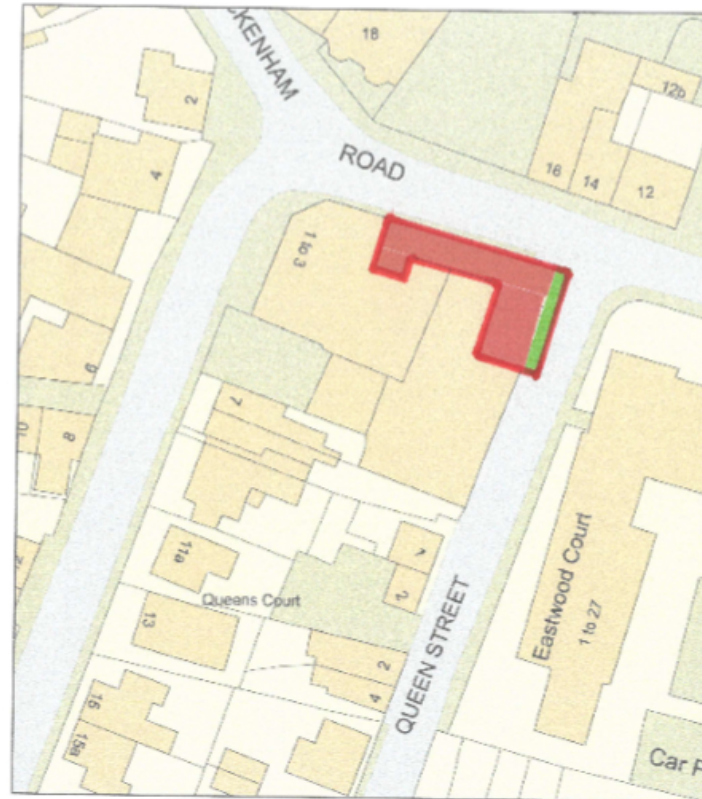
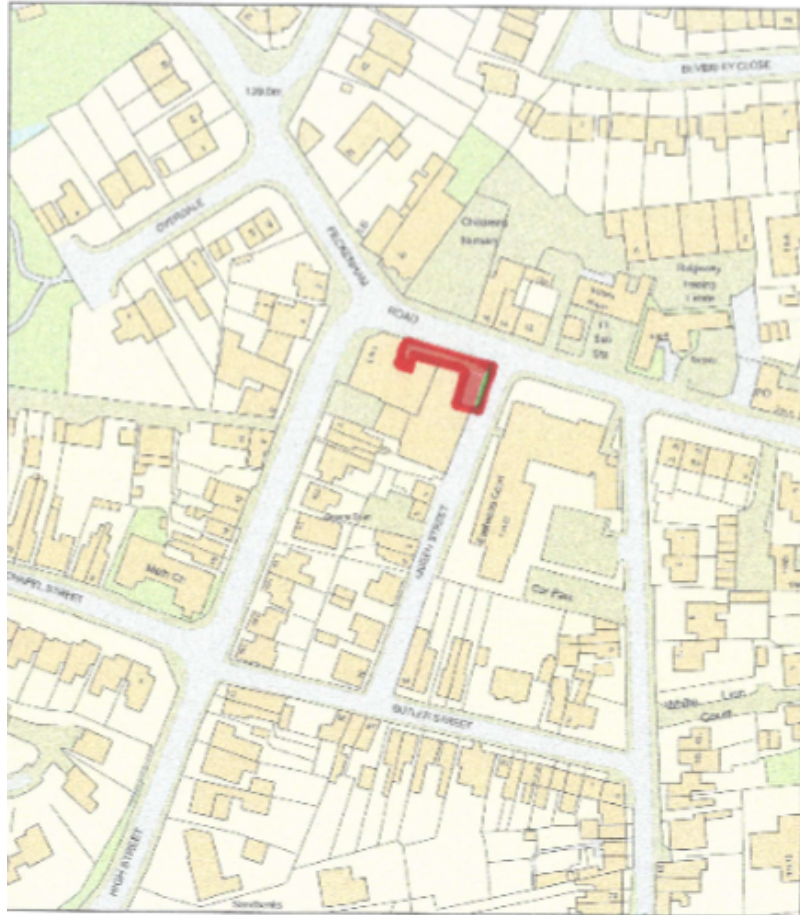

0 50  
Metres  
Plan Produced for: Shaun Street



0 20  
Metres  
Plan Produced for: Shaun Street



# Floor Plans and Flue plans

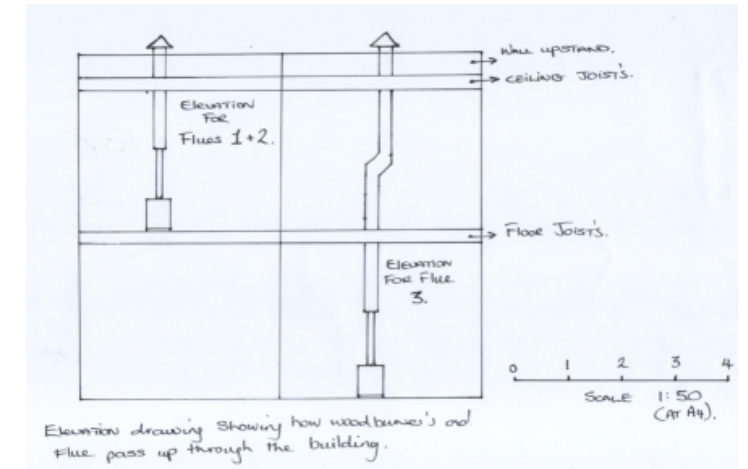
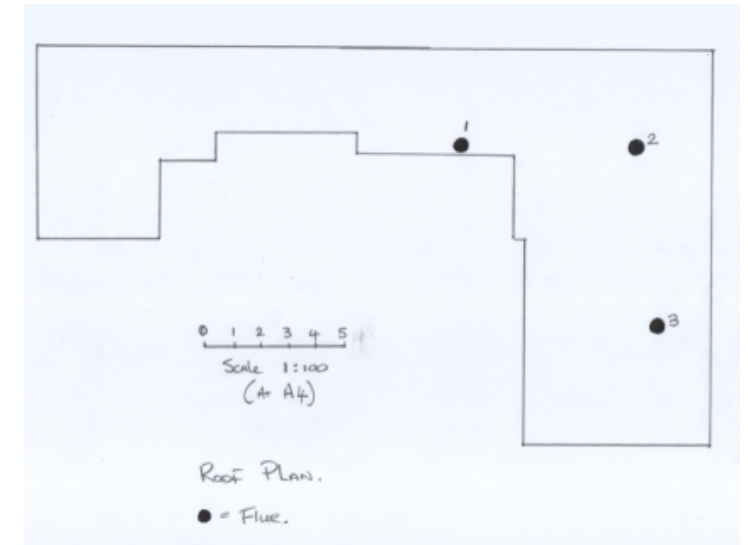
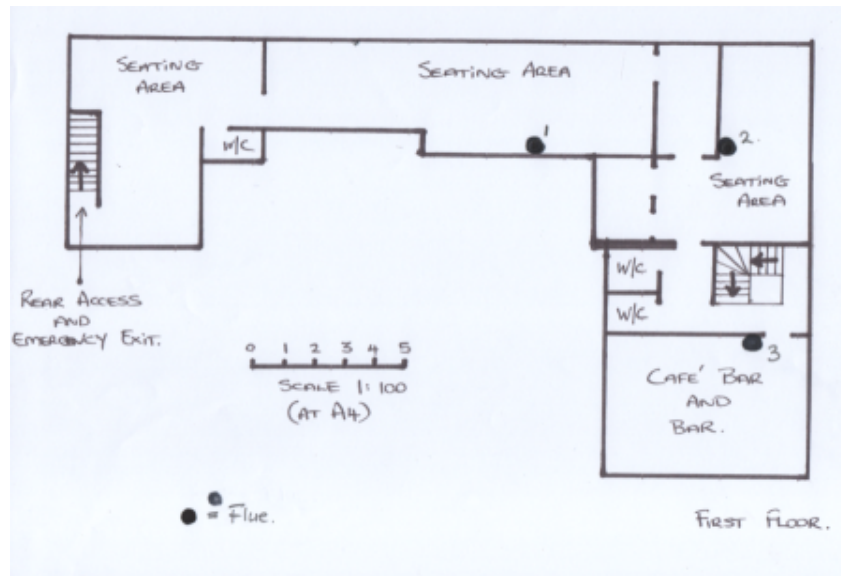
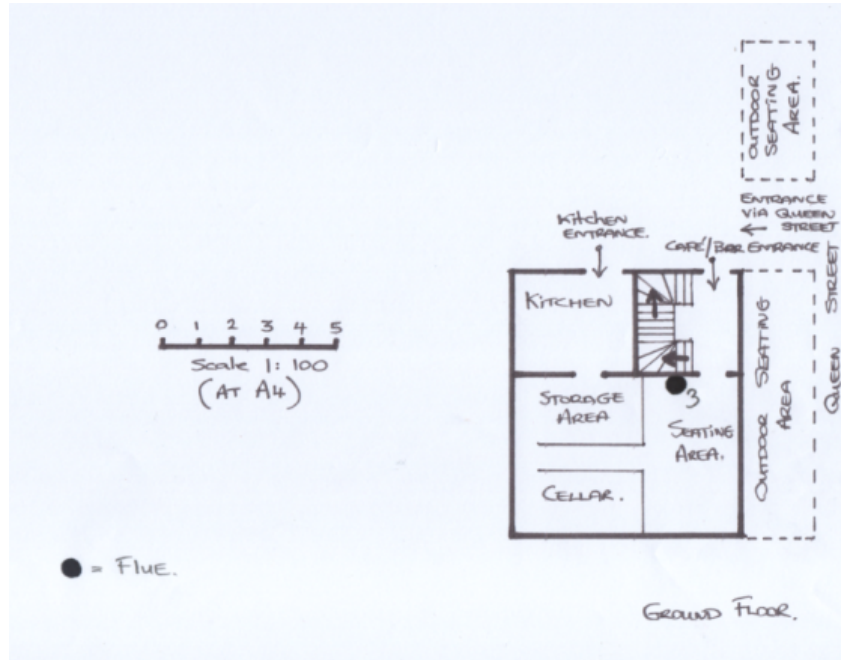

# outdoor seating

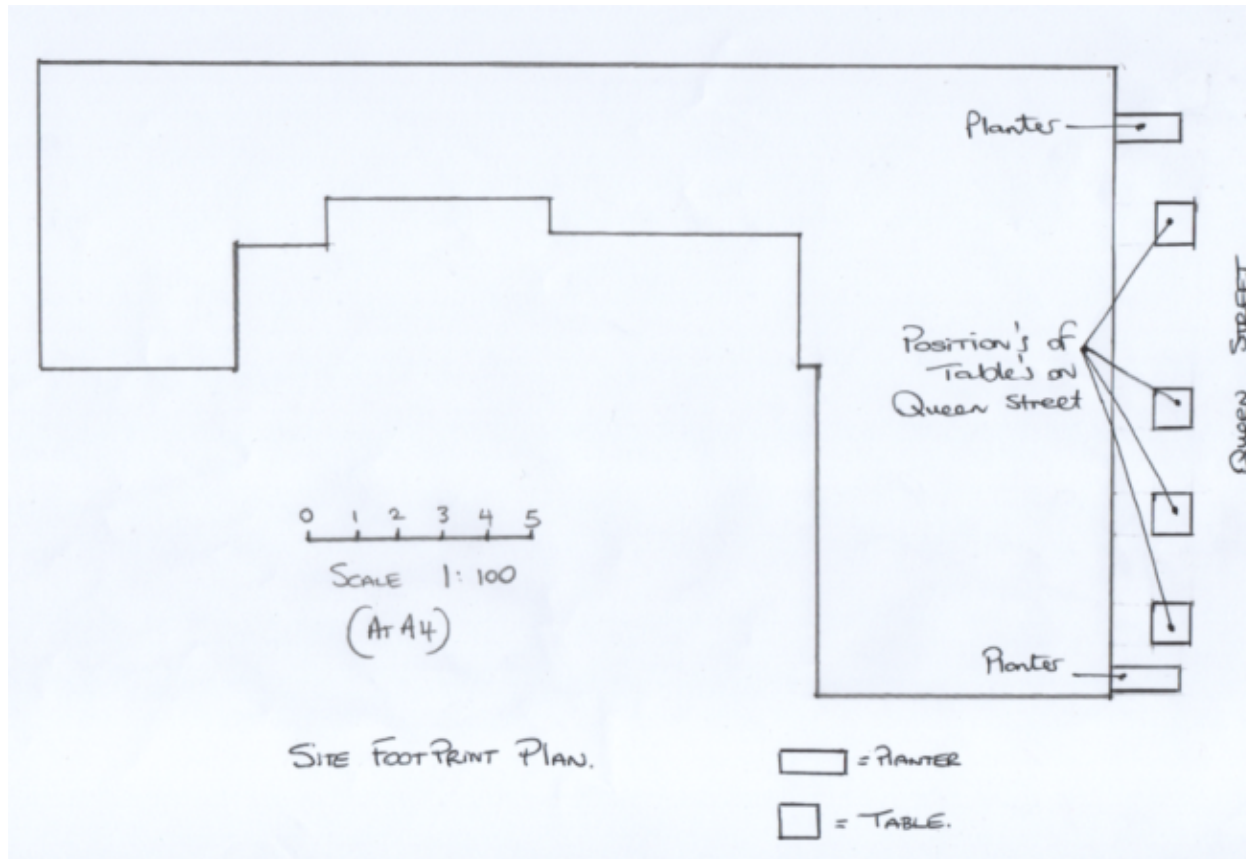

# Site photos

